

PLAN SHOWING THE PROPOSED SUB-DIVISION AND CONSTRUCTION OF A RESIDENTIAL BUILDING IN PLOT NO 86 PART, S. NO 543/2 TIRUVOTTIYUR VILLAGE SHUNMUGAPURAM EXTENSION, TIRUVOTTIYUR MUNICIPAL LIMIT

SCALE-1=100

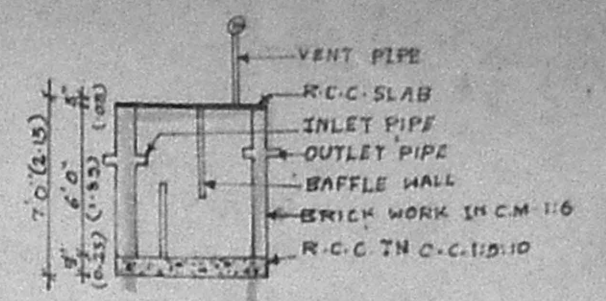

SECTION

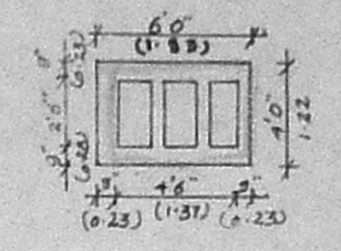

SCALE 1"=8'0" (OR) 1:100

PLAN

SEPTIC TANK DETAILS

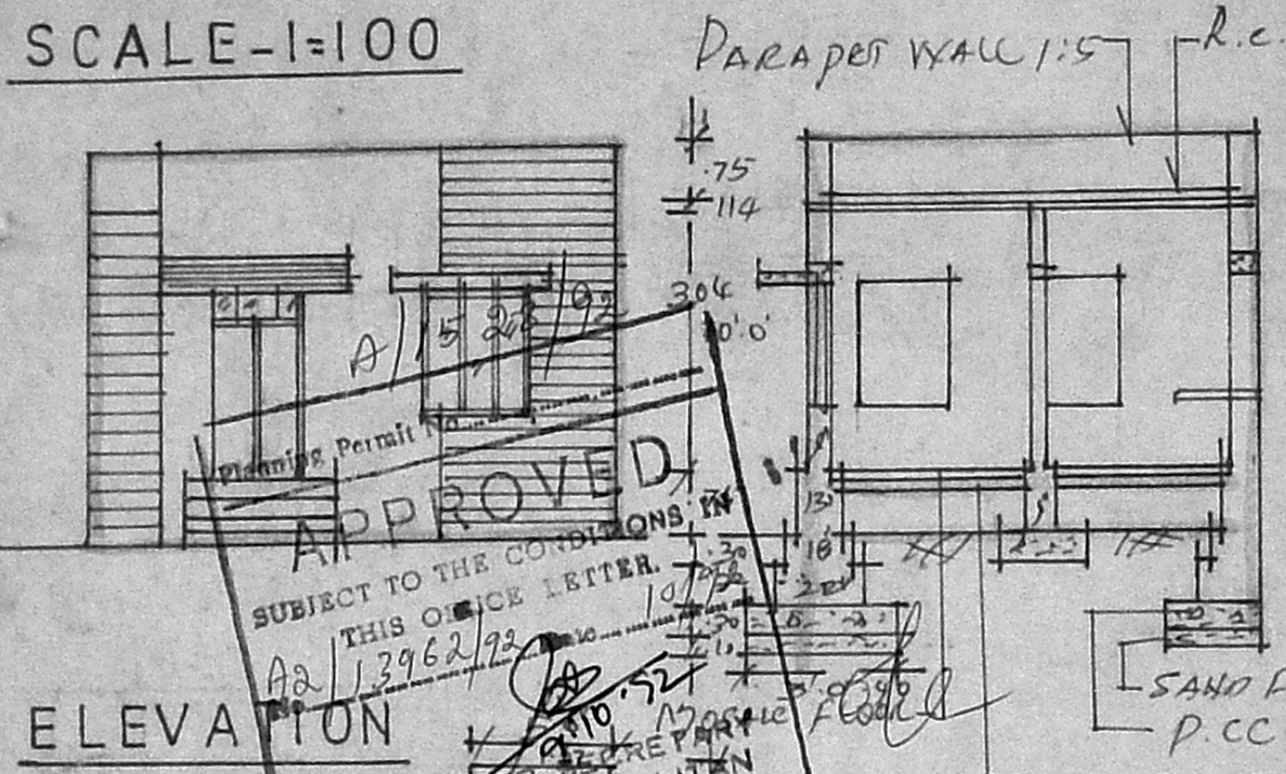

ELEVATION

REFERENCE

- D1 DOOR 1.0x2.13
- D DOOR .90x1.98
- D2 DOOR .75x1.67
- W WINDOW 1.21x1.37
- W1 WINDOW .90x1.37
- Y VENTILATOR .75x.45
- BRICK WORK IN CM 1:5
- PLASTERING IN CM 1:3 & 1:5
- R.C.C. ROOF CM 1:2:4

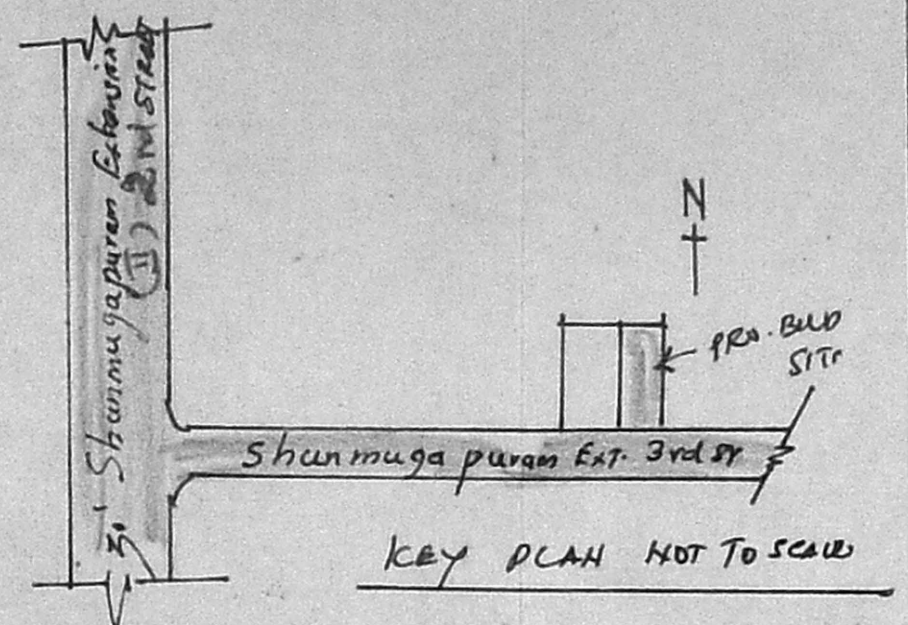

KEY PLAN NOT TO SCALE

PLOT AREA 135.7 SQ.M  
 PRO-BUILD. PUNTA AREA 608 SFT OR 55 SQ.M  
 TOTAL EXTENT OF PLOT 418.6 SQ.M.

SECTION ON AA

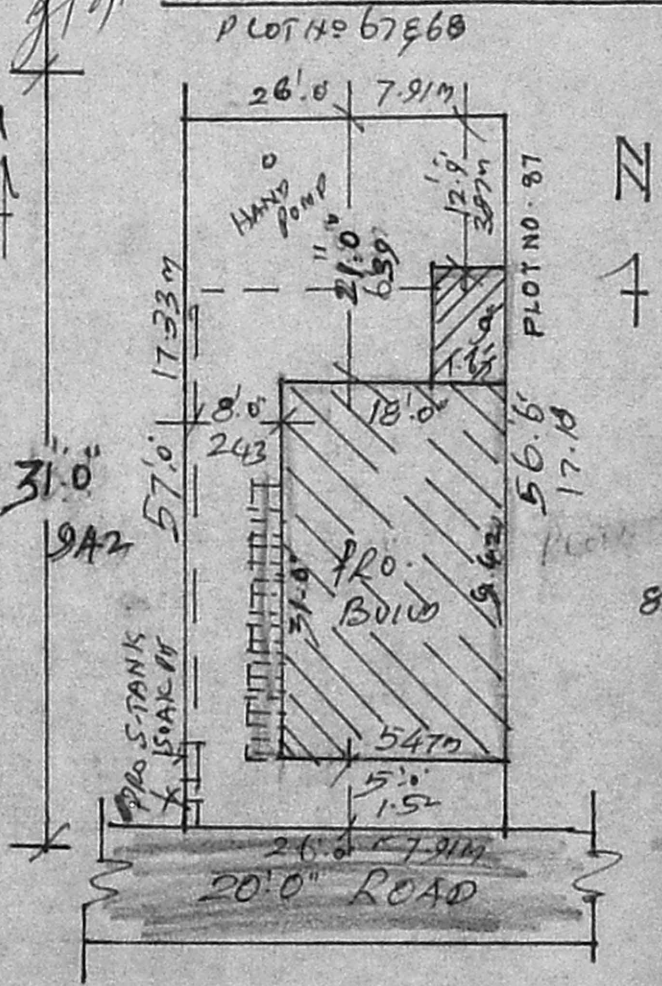

SITE PLAN SCALE 1-200

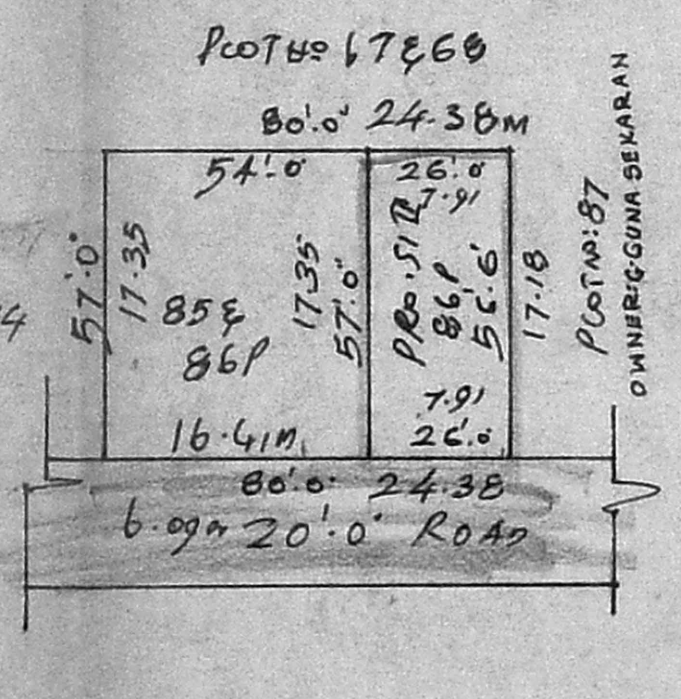

SUB-DIVISION PLAN SCALE-1-400

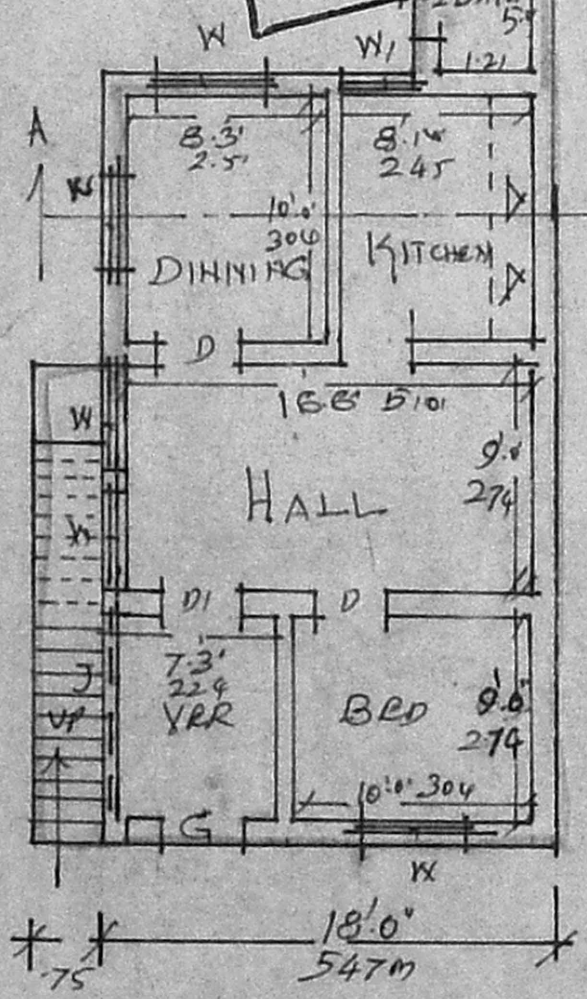

PLAN

*ole*

*C. Mathavan*

*math*

(THIRU: C. ANDAVAN) OWNER

C. M. MATHAVAN,  
 LICENSED SURVEYOR  
 THIRUVOTTIYUR MUNICIPALITY,  
 NO. 93C/A, T. H. ROAD,  
 (Near Municipal Office)  
 THIRUVOTTIYUR, MADRAS-19.